



«Neu Essence» series is a special and completely natural form of meridian treatment products. Its formulation originates from the meridian principles of traditional Chinese medicine, along with the utilization of advanced technology from the United States to extract the active ingredients from the Chinese medicines. The technology used to formulate the dosage form is also an advanced technology, incorporating new technology such as nanoparticles, which combined the active ingredients with the nanoparticles for better delivery system, and also the principles of natural biodegradation of dosage form by the body. The final product of the dosage form is hence, in the form of nanospheres, which is a stable and controlled-release dosage form. It enables the products to be applied topically and yet the effect of the products can be seen instantly, within a short 5-10 minutes after application.



Apply on throat area

Neu Essence (ENT)



Acupuncture points on head and face

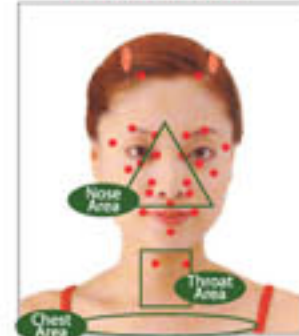

Acupuncture points on the ears



Acupuncture points on side face



Apply on nose, throat & chest area

Apply on front & back of the ears & pull the earlobe

excessive usage of cell phones, the problems can be relieved within short period of time by applying the product on the skin of both ears.

Main Ingredients

Include pure Chrysanthemum extract, Lonicera japonica Thunb and Folium isatidis, which are all extracted using advanced technology. It is safe for use, contains no Poison and hormones and has no side effects.

* Precautions during treatment

Pregnant women, user with non intact skin and sensitive skin, should use the product with care.

Direction of use

Apply 2-3 times daily, apply sufficient amount on the affected area of the ears, nose or throat. If needed, the product can be applied once every 2 hours. If the intended use is to maintain healthiness and prevent complications, apply 1-2 times daily on the ears, nose and throat areas.

5. Nose problem and other respiratory system anomaly, such as allergy of the nose, nasosinusitis, cold and flu, nasal congestion and asthma can be reduced with the help of this product. To relieve these problems, apply ENT on both wings of the nose and gently massage them.

6. For hearing problems such as hearing difficulty, tinnitus, otitis or other complication caused by

Neu Essence (D)



Main Functions

"To active the acupuncture point" Apply on area 1

1. Protect, nourish and strengthen the kidneys.
2. Improve conditions associated with poor kidneys functions, such as anemia, back aches, tinnitus and hearing difficulty.

Apply on area 1 & 3

3. Stabilize and calm the mood, improve depression and anxiety, while reducing tension.
4. Improve the quality of sleep; improve headaches, forgetfulness and memory problems.
5. Adjust and balance the functions of various organs, boost the immune system and hence increase the ability of the body to fight off diseases.

Apply on area 1, 2 & 4

6. Recuperation of vitality, maintains skin rosiness, improve skin problems such as black eye rings and colored spots and also restore the skin's tenderness and glossiness.
7. Improve conditions associated with poor digestive system, such as gastric pain, bloating, poor appetite, nausea, diarrhea, abdominal pain, constipation etc.
8. Effective in reducing the pain caused by rheumatism and joint pain, also improve conditions such as bursitis in shoulder and cervical vertebra inflammation.

Acupuncture points on back part of the body

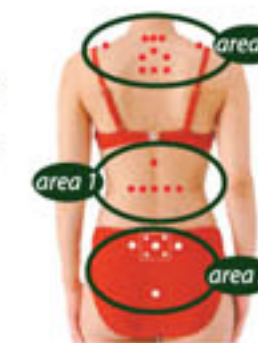

Acupuncture points on front part of the body



* Kindly contact your consultant for more treatment details.

9. • For male user, the product revitalizes the body, ensuring a normal release of secretions and hormones, maintain the body shape and vigor, improve common sexual dysfunction problems such as erectile dysfunction, impotency and premature ejaculation. The product can also increase the number and activity of the spermatozoa, hence help to improve infertility.
- For female user, the product help to unblock any blocked meridians and promote detoxification. It also regulates body secretions and ease menstrual pain. The product also help in regulating irregular menstrual cycle, solve problems associated with weak kidneys and common sexual dysfunction such as lack of libido.
10. For health care purpose, apply on the reflex areas of palms and soles.

Apply on
area
1 & 2

Main Ingredients

Top grade traditional Chinese medicine materials such as Rehmannia glutinosa, Wolfiporia cocos, Alisma orientale, Dioscorea polystachya, musk and Aquilaria agallocha. The product does not contain any preservatives and artificial chemical compounds. It is a topical and for external use only product and is guaranteed to be safe, contain no poison and has no side effects.

* Precautions during treatment

1. For instant relieve of pain and relaxant effect, the treatment duration is usually 3 - 6 months (depends on how long the problem has been persisting).
2. During treatment, it is recommended to stop the treatment for 2 days after 3 - 5 days of application, in order to ensure the efficacy of the treatment, by giving the body meridians opportunity and time to recover naturally.
3. Due to the variable anatomical and physiological changes in women during pregnancy, the products are not recommended for pregnant women use.

Common symptoms seen in deterioration of kidney function

Skin

- Dryness Aging Wrinkles
 Dark circle Paleness
 Yellowish-brown spot / black spot
 For severe cases, the patient face will look gloomy

Body

- Sore / weak waist and knees Anemia
 Hearing difficultly Backaches
 Heat and cold intolerance Tinnitus
 Pain at the bladder
 Thinning of hair and dull hair
 Abnormal loosening of teeth
 Clammy body trunk and weak limbs
 Excessive hair lose or graying of hair
 Pain at the ankle area / heel

Mood

- Dizziness Forgetfulness / dementia
 Insomnia Sleep disturbance
 Hot flushes and excessive sweating

Sexual Function

- Decreased libido Impotency
 Erectile dysfunction Spermatorrhea
 Reduce number of spermatozoa
 Subfertility in female

Direction of use

1. After bath, apply 1-2g and spread evenly on the waist area (especially the area near to the kidneys), massage and gently pad the area for 3-5 minutes, to achieve the effects of detoxification and maintaining a healthy body.
2. Gently rub the product on the area where rheumatoid pain, joint pain, shoulder bursitis, cervical vertebra inflammation and sprains occur, too ease the pain.

Neu Essence (P)



Acupunctured points on back head

Main Functions

1. All types of pain can be relieved within 5-10 minutes (external bleeding wound excluded): Gastric pain, headache and migraine, abdominal pain and diarrhea, rheumatism pain, arthritic pain, muscle soreness and pain, backache, pain at the neck and shoulder, sharp bone pain, neuropathic pain, muscle cramp and tingling sensation caused by stagnant blood.
2. The therapeutic effects can be seen rapidly after application, long term use can even treat the source of pain.
3. After application of the product, the skin will be rejuvenated, become radiant and fresh, also leave the body feeling comfortable, relaxed and natural.

Main Ingredients

Incorporate advanced technology such as extraction, separation and recombination at particle level. Micro-extraction method is used to extract the active ingredients found in Chinese medicine materials which can improve blood circulation and have analgesic effect, such as Carthamus tinctorius L., Panax notoginseng, Panax ginseng, Angelica dahurica and red wine. The active ingredients are then combined with other natural biomaterials in the formulation. The high permeability bio-membrane active absorption technique has allow more accurate and rapid transportation of active ingredients via the hair pores and meridians to the blood capillaries, improving the blood circulation, hence reducing pain and lethargy instantly.

* Precautions during treatment

1. Occasionally, there might be small papules appearing and skin itchiness occurring around the area where the lymph nodes are situated or where the product is been applied to. This is a normal detoxification phenomenon and should not affect the continuous use of product. After 2-3 days, the symptoms will disappear by themselves. If the user feels uncomfortable, the amount of product applied can be reduced or stopped entirely.
2. Sometimes, around the area of application, there might be red swellings which are spreading outward, small papules and skin itchiness. These are caused by sensitive skin; users should stop using the product. To reduce these symptoms, user should apply some ordinary cream for external use on the affected area.
3. Users who are allergy to harmful surface active agents found in cleaning agents such as bathing gel and fragranced soap, should take note that the allergy reaction will show as appearance of red spots on the skin. Hence, when using the product after bath, the cleaning agents should be rinse off thoroughly before applying the product; this will reduce the allergy reaction.
4. Users are recommended to drink at least 1000ml (approximately 4 glasses) of water. This will help in detoxification via the urine.
5. Contraindicated in pregnant women and user with sensitive skin should use the product with care.

Direction of use

1. Apply on the reflex areas of the arms, legs and body for health care purpose.
2. To soothe pain: apply directly on the area where pain is felt, for example: headache, abdominal pain.
3. To stay healthy: apply on both hands, instep and calf, 1-2 times daily.

Acupunctured points on outer sides of the arms



Acupunctured points on inner sides of the arms



Acupunctured points on the palms



Acupunctured points on outer sides of the legs



Acupunctured points on inner sides of the legs



Acupunctured points on the soles



Acupunctured points on the insteps



NEU ESSENCE

It enables the products to be applied topically and yet the effect of the products can be seen instantly, within 5-10 minutes after application.

